

Score

Pues si el amor huyó, pues si el amor se fué.

León de Greiff

Brayan Andrés Olarte Berrío

Pues si el amor

6

huyó, pues si el amor, se fué dejemos al amor

B \flat Tpt. 1

p

B \flat Tpt. 2

Hn.

Tbn.

Tuba

p

Detailed description of the musical score: The score is for a brass ensemble and voice. It consists of six staves. The top staff is the vocal line in treble clef with a key signature of one flat (B-flat major) and a common time signature. The lyrics are: 'huyó, pues si el amor, se fué dejemos al amor'. The second staff is for B-flat Trumpet 1, the third for B-flat Trumpet 2, the fourth for Horn, the fifth for Trombone, and the sixth for Tuba. The trumpets and horn parts have melodic lines with slurs and accents. The tuba part has a rhythmic pattern of quarter notes with accents. Dynamics include piano (*p*) for the tuba and the first trumpet part.

ff y vamos con la pena y abracemos la vida, con ansiedad

16  serena, y lloremos un poco por lo que tanto fue.

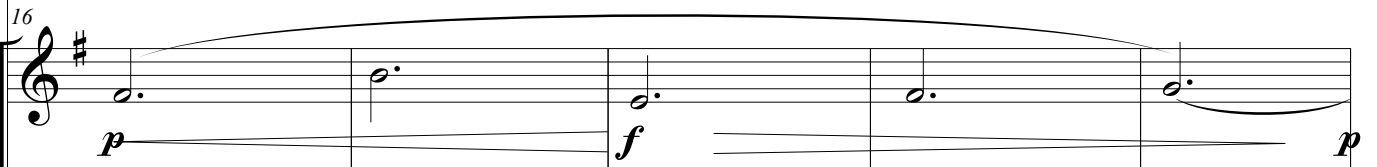
16  *p* *f* *p*

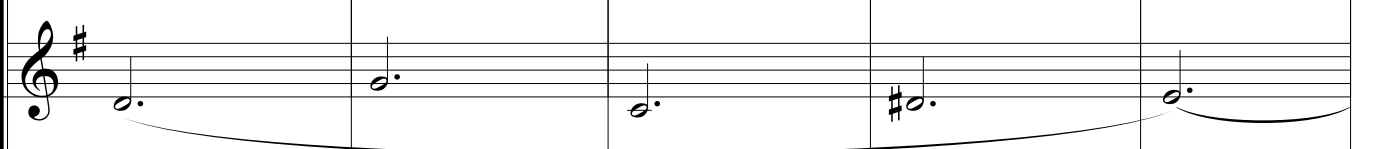
B \flat Tpt. 2 

Hn. 

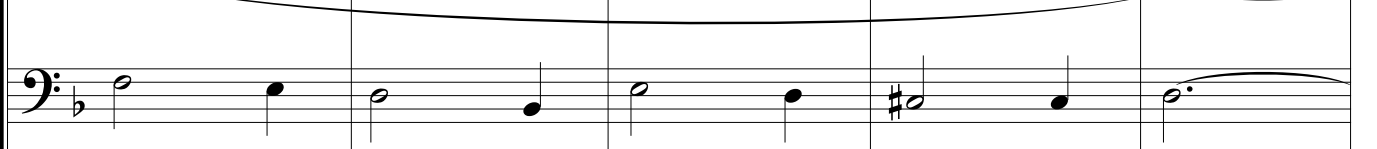
Tbn. 

Tuba 

21

Pues si el amor huyó, pues si el amor se fué.

21

Pues si el amor huyó, pues si el amor se fué

6
26

Dejemos al amor y vamos con la pena, vayamos a nirvana

26

dolce

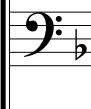

B \flat Tpt. 1

B \flat Tpt. 2

Hn.

Tbn.

Tuba

31

o al reino de Thulé, entre brumas de opio y aromas

31

B \flat Tpt. 1

B \flat Tpt. 2

Hn.

Tbn.

Tuba

p

Pues si el amor huyó, pues si el amor se fué

8
36

de café

y abracemos

la vida

con ansiedad

serena

36

B \flat Tpt. 1

B \flat Tpt. 2

Hn.

Tbn.

Tuba

41

Y lloremos un poco, por lo que tanto fue, por el amor sencillo

41

Pues si el amor huyó, pues si el amor se fué

10
46

por la amada tan buena,

por la amada tan buena en manos

46

B \flat Tpt. 1

B \flat Tpt. 2

Hn.

Tbn.

Tuba

51

de Azucena...

51

B \flat Tpt. 1

B \flat Tpt. 2

Hn.

Tbn.

Tuba

Trumpet in B \flat 2

Pues si el amor huyó, pues si el amor se fué.

León de Greiff

Brayan Andrés Olarte Berrío

10

17

24

32

39

46

53 *rit.*

Trumpet in B \flat 1

Pues si el amor huyó, pues si el amor se fué.

León de Greiff

Brayan Andrés Olarte Berrío

Horn in F

Pues si el amor huyó, pues si el amor se fué.

León de Greiff

Brayan Andrés Olarte Berrío

12

19

26

34

41

48

rit.

55

Tuba

Pues si el amor huyó, pues si el amor se fué.

León de Greiff

Brayan Andrés Olarte Berrío

5

p

12

19

26

33

40

3

49

rit.

56

Poema Pues Si El Amor Huyó de León de Greiff

Pues si el amor huyó, pues si el amor se fue...
dejemos al amor y vamos con la pena,
y abracemos la vida con ansiedad serena,
y lloremos un poco por lo que tanto fue...
Pues si el amor huyó, pues si el amor se fue...

Dejemos al amor y vamos con la pena.
Vayamos a Nirvana o al reino de Thulé,
entre brumas de opio y aromas de café,
y abracemos la vida con ansiedad serena!
Y lloremos un poco por lo que tanto fue...
por el amor sencillo, por la amada tan buena,
por la amada tan buena, de manos de azucena...
¡Corazón mentiroso! si siempre la amaré!